

Forest Alternative Trail

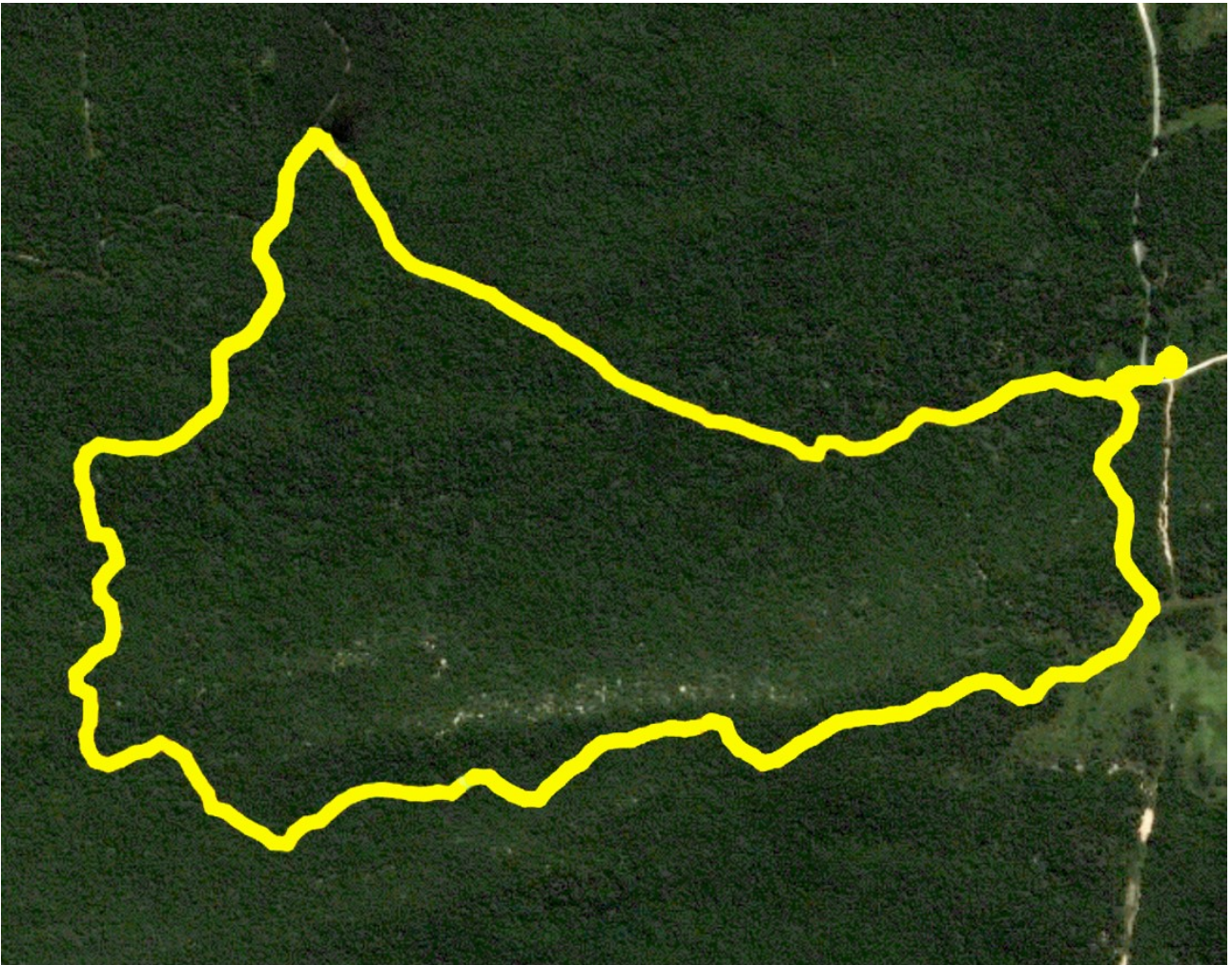

Distance: 4km

Difficulty: 3/5

Elevation:

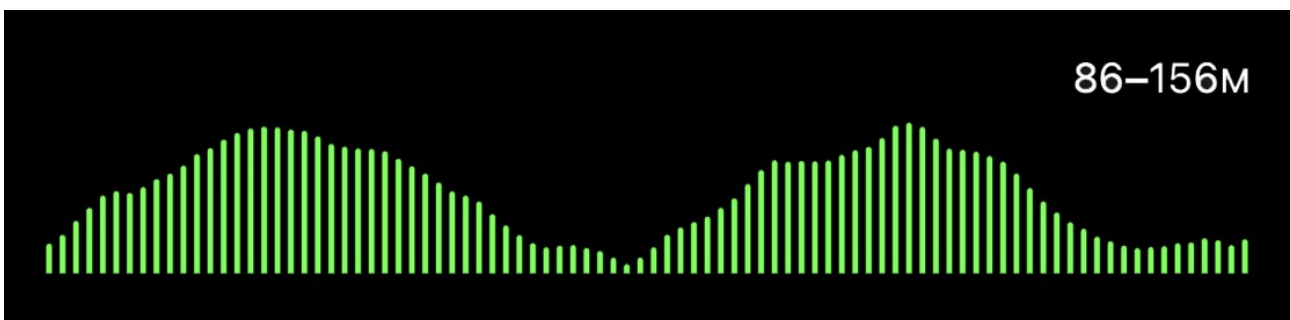

Location:

On Royalston Nature Reserve. Drive down the Lakehouse road and park around the corner at the 90° turn to the left.

Description:

We suggest that you first walk the Forest Trail the main way round to understand the lie of the land before attempting the alternative.

- Cross the road (westwards) and walk around the little dam where you will find the entrance to the pathway up the hill to the boundary fence.
- Follow the Forest Trail in the opposite direction to the normal route.
- At the intersection where the return route of the Forest trail meets the main route turn right and walk down to your starting point.

The beauty of this alternative route is that you have a nice long downhill to finish the walk.